Wilmington Public Library
Middlesex Avenue
Wilmington, Mass

Town Crier of Wilmington

Twice the winner of the New England Weekly Municipal Service Award

VOL 14 NO 11 TOWN CRIER - WILMINGTON, MASS. SEPTEMBER 13, 1962 PRICE 10 CENTS

SELECTMEN REFUSE COUNTY BILL

Acting on advice of Town Counsel Philip Buzzell, Wilmington's Selectmen, Monday night, refused to pay a $2,000 bill for alleged damages to an estate on Federal Street.

The four selectmen who were present had an informal indignitian meeting as they discussed the matter, which is for damages to the estate now owned by Norman Pedersen, but was formerly the Grossman home, and later that of Frank Stevens.

A small strip of land was taken from the estate for the widening of Federal Street, when that street was re-constructed under the provisions of Chapter 90, a year ago. At the time of the discussion prior to voting for the reconstruction, Frank Stevens, then owner of the land, and a member of the Wilmington Finance Committee told the Selectmen that he would give land to the twn - .he wanted no damages

The property eventually came in the hands of a married couple from Alabama' physicists. He worked for Avco for about a year, and then they returned home.

The County Commissioners have awarded the Alabama couple the sum of $2,000 for damages. Under the provisions of Chapter 90 the county makes the awards, and the town pays, but, in a more practical aspect, the towns have been taking care of the awarding of damages.

It was this point that incensed the Selectmen, Monday evening. No other home owner on Federal St. has been awarded damages, and the Selectmen see no reason for setting a precedent

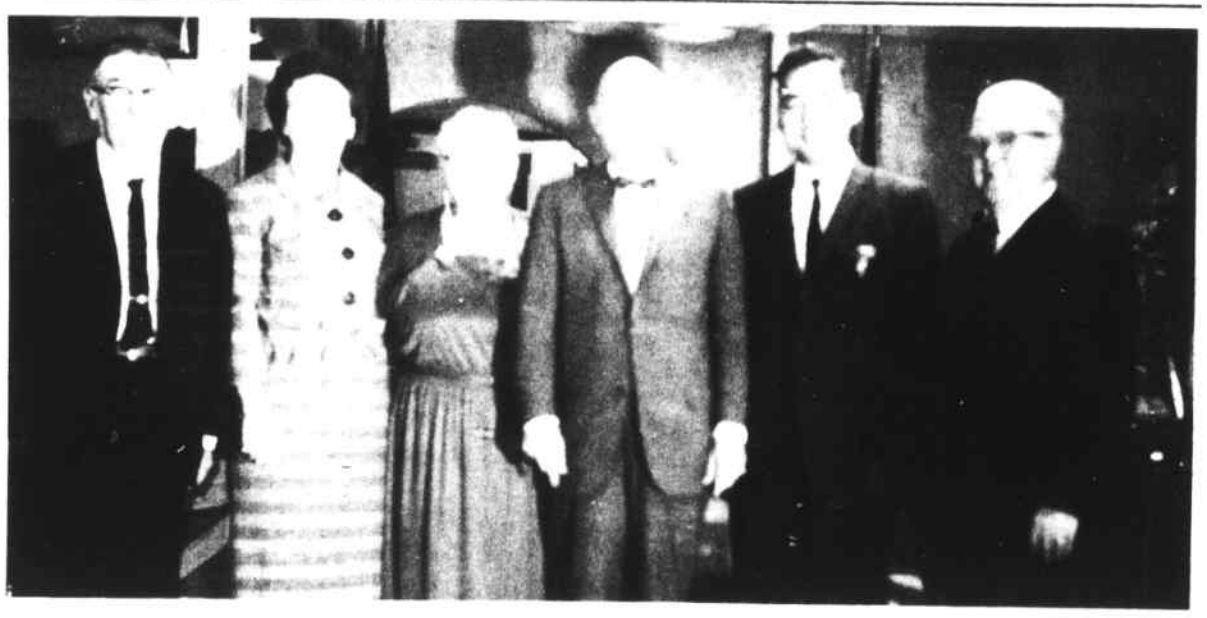

REPUBLICAN CANDIDATES

Republican candidates who appeared at the Wilmington Town Republican Committee meeting, in the DAV Hall, Tuesday evening.

L to R: Representative Frank Tanner, Miss Arlyne Hassett, candidate for district Attorney Mrs Savie Drew, Chairman, Atty William Smith and Moderator Ken Latham of Reading, candidates for nomination for Representative, and Ed Lombard of Stoneham, candidate for state Senator.

17 YEAR OLD YOUTH STARS

FINEST LEGION INSTALLATION IN YEARS

The installation of Commander Carl Dreger and the officers of Wilmington Post #136, Saturday evening, in the Wildwood School, was the finest installation of Wilmington Legion officers in years.

A crack drill team from the Medford Post, commanded by Captain Joseph Beardon, together with a fine Middlesex County Installation Team, headed by County Commander William Arnold, performed brilliantly before a distinguished audience that included, besides a large number of American Legion officials, a Member of Congress, State Legislators, and Town Officials, and Justice Henchey of the Woburn Court.

But a 17 year old boy stole the limelight.

Among the capable speakers of the evening were Congressman Brad Morse, State Senator Jimmy Long, Representatives Frank Tanner and Tom Donahue, Selectman John Brooks, and the Master of Ceremonies, US Deputy Marshall and Past Commander of the Wilmington Post Mike Barry

Justice Henchey, one of the most capable speakers in this country, spoke movingly

But 17 year old Dickie Allard, without any pretensions of oratory, was without doubt the finest speaker of the evening.

Allard, a High School Senior, President of his class, Quarterback of the football team, spoke from the heart in favor of Boys' State, an institution of the Legion whereby 500 Massachusetts boys annually attend a three day seminar at the University of Massachusetts. Allard was one of the boys at Boys State this summer, the guest of the Wilmington Post.

It was from the heart, and it was all in favor of the three days experience he had undergone.

And it stole the show.

GIRL SCOUT LEADERS TO HAVE COFFEE HOUR MONDAY

A Coffee Hour, for mothers, leaders, and any person interested in Girl Scouting is to be held in the Congregational Church Vestry at 9:30 AM Monday. This meeting will start the Fall Season. Anyone with questions is urged to call Mrs George Gonzales at OL 8-9258

EVENING SCHOOL REGISTRATION NEXT MONDAY AND THURSDAY

Registration for the Wilmington Evening School classes is to take place next Monday and Thursday in the High School Cafeteria from 7 to 9 pm. Classes are to begin the following week, and will meet one or two evenings a week for twenty weeks, with the exception of Cake Decorating and Knitting. Cake Decorating is to be a five week course, to start in January 1963, and Knitting will be on a ten week basis. Registration for both classes will be at this time, with a re-registration required for the second ten weeks of Knitting.

High School Diploma Credits will be offered in courses in English and Math, this year, for the first time.

Wilmington residents will be put on a priority listing for all classes. Each class has a registration fee of $1. All money will be collected when the classes start. Anyone can undertake more than one course, time permitting. Each student must provide his own materials, but necessary heavy equipment such as sewing machines and shop equipment will be provided by the school.

Classes Available
Tuesday or Thursday

Beginners and Advanced Clothing, Tailoring, Speed Reading, French, Spanish, Basic Electronics, General Graphic Arts (Offset Lithography, Basic Photography, and Letter Press Printing), Beginners and Advanced Shorthand, Beginners and Advanced Typing, and Office Machines.

Tuesday and Thursday

Beginners Bookkeeping, Beginners General Metal (Arc Welding, Sheet Metal, Machine Shop), Math, English.

Tuesdays

Knitting, Ceramics, 20th Century History (Age of Conflict), Drafting (Blueprint Making, Mechanical Drawing, Architectual Drawing), Woodworking I, Cake Decorating.

Thursdays

Rug Hooking and Braiding, Slip Covers, Woodworking II, Biology, Music.

Director Joseph Beaton considers the above courses to be the most popular, but will accept suggestions relative to adding course, and they will be publicized, and at the same time he will request a reply from those who may be interested. If there are enough replies action will be taken to make the course available.

Anyone who may be interested in a course not listed should send a postal card to Joseph P Beaton, King, Street, Wilmington, as soon as possible, giving as information Name, Address, Tel. Number, and the title of the course desired.

PLANNING BOARD NIXES 40 FOOT STREET PROPOSAL

A proposal, Tuesday night, by a Watertown man that he be allowed to build a street off Pinewood Rd. in No. Wilmington, only 40 feet wide, met an unanimous disapproval from the Wilmington Planing Board.

The individual has purchased a part of the old Cedars of Lebanon area, part of which includes a pond, and proposes to put in three house lots, building a street which would run towards the B&M tracks from Pinewood Road. He did not have sufficient land, by guess, to have fully legal sized lots and a full fifty foot street, as required by the Wilmington Subdivision Regulations. He suggested to the board that it allow him a forty foot street.

The board could not see any reason to allow a forty foot street, holding that if they did so they would be setting a precedent for other future developers.

CONGRATULATIONS
Commander Carl Dreger, newly installed as Commander of American Legion Post #136 receives congratulations from Congressman Brad Morse.

NARCE MEETING

The regular meeting of Reading Chapter, National Association of Retired Civil Employees will be held in Room 4, basement, of the Reading Municipal Building, Lowell St Reading at 2:30 pm Friday. There will be a business meeting followed by a social hour with a light repast.

Because the regular meeting for October will fall on a holiday, the executive committee has advanced the date to Friday Oct 19th. The usual notice will be sent.

ST. THOMAS CHURCH SEPT. 22nd

AUCTION

The auction planned for the 15th of September has been postponed until the 22nd, from 2 to 5 pm.

Many fine articles have been donated, and articles may be deposited in the parish garage, or calling OL 8-4431, 8-2442, or 8-2072

GALA EVENT

WILMINGTON FIRE FIGHTERS

Local #1370 I.A.F.F.

THIRD ANNUAL BALL

HILLVIEW COUNTRY CLUB - NORTH READING

FRIDAY, SEPT. 14, 1962 -- 8 P.M.

Semi-Formal $3.50 Per Couple

MUSIC BY JACK HENNESSEY

MOST HOMES IN THIS AREA USE OL 8-4700

Since 1927 LOUIE'S FUEL OIL

WILMINGTON AUTOMATIC TRANSMISSION CO

287 Main Street

GENERAL REPAIRS TUNEUPS

Tel. 657-7021

PLUS

DIABETIC SUPPLIES
FIRST AID SUPPLIES
POPULAR BRANDS OF TOILETRIES
WHITMAN - CANDY CUPBOARD
& SCHRAFFT'S CANDIES
COMPLETE LINE LIQUOR, BEER & WINE

Wilmington Center Pharmacy, Inc.

A. MELVILLE WOODSIDE, PH. G., Mgr

"THE REXALL STORE"

FREE PRESCRIPTION DELIVERY

Wilmington's First Pharmacy

432 MAIN ST. OPPOSITE DEPOT

OL 8-4478

NIGHT OR EMERGENCY CALL OL 8-4468

Wilmington Chamber of Commerce Member

Town Crier of Wilmington

Published every Thursday by the Wilmington News Co. 364 Middlesex Ave No Wilmington, Mass. Tel OLiver 8 2346

Single copies 10¢. back copies 15¢ for one month, thereafter 20¢. Subscription $4 a year, payable in advance. Six months $2.25. Foreign $6.

The Wilmington News Co assumes no financial responsibility for typographical errors in advertisements, but will reprint any part of an advertisement in which an error affects the value of the advertised item.

Most photographs appearing in the Town Crier may be purchased from the Town Crier Photographers.

Second Class postage paid at Wilmington Mass Postoffice.

NATIONAL EDITORIAL ASSOCIATION 1962 AFFILIATE MEMBER

WINNER OF 6 STATE & REGIONAL AWARDS

CREDITS FOR MATH

This column is happy to note that the School Department has revised the mathematics course, in the evening school, so that pupils can get credit for a successful completion, towards a high school diploma.

The School Department is one place in town that is not bogged down by inertia, but instead is looking ahead and improving conditions. They deserve the town's thanks.

ECHOES FROM HERB BARROWS

There was quite a to-do in the Town Hall, Monday night, over a letter that praised all the Town Hall paid officials for their help to a new firm, recently located here. It was a nice letter, and was undoubtedly heartfelt.

The to-do, however, came from the Selectmens Spokesman, who made sure that everybody and his brother knew about it. He passed it around, read it out loud, and made sure that the "press" got the news.

He was sort of trying to prove that somebody was working, - which in itself is a good point, but it all reminded us of Herb Barrows, when he was alive, and would read the school reports, in the Town Report.

In those days the various school officials used to take up half a page or so thanking each other for their assistance.

Herb would read it and snort: "What The Hell" he would say "Arn't they being paid to do that?"

SUSIE'S SONNETS

by Sylvia Neilson

CULTURAL EXCHANGE

Old Robert Frost to Moscow went.
He brought a message pertinent.
They didn't want to hear it all;
Something, there was, about a wall.

THE KETTLE IS STILL BOILING

Only four Selectmen were at the meeting, Monday night, so the question of TM Lancaster's reappointment didn't come up. They have a gentlemen's agreement not to discuss any such an appointment unless all five are present.

But the kettle has been simmering and boiling during the past week, in various ways, and most of all is the question, What is Charles Black going to do?

Wavie Drew told the TM a week ago Tuesday that she was going to vote against him, and has since told several persons in town, so that the story is pretty widely known.

Nick De Felice and John Brooks are committed it would seem, by their past statements, to Lancaster, come hell or high water.

Don Kidder, who seemed to be the only Selectman who realized there was something fishy on Ballardvale Street, has said privately to friends that what Wilmington needs is a "Dynamic Town Manager".

Which makes it two to two, and Charlie on the Fence.

Next Monday night the question might be settled - if all are present. Meanwhile there has been a "telephone campaign" going on, for some purpose or other, unfathomable to this paper. People are calling each other up and asking for opinions on Lancaster.

It is difficult to understand what good may be achieved by such a campaign, as the Selectmen are the people who do the deciding.

K of C MEMORIAL MEETING TONITE FOR FRANK O'CONNELL

Wilmington Council 4982, K of C is to meet tonight at 8, in Villanova Hall. The meeting is in remembrance of brother Francis A. O'Connell, who recently passed away at the age of 32.

The members are urged to attend this meeting so that they may pay fervent respects to who who devoted so much of his time to doing good for his fellow men, as President of the Holy Name Society, publicity agent for the Woburn Deanery, and a member of the Third Order of St. Francis.

BOB O'LEARY AT BRIDGETON ACADEMY

Bob O'Leary, Swain Road, WHS '61, has entered Bridgeton Academy, in Maine. He is a candidate for the football team.

METHODIST WSCS TO INSTALL IN SUNDAY SERVICES

Officers of the Woman's Society of Christian Service are to be installed at the 11 am service at the Methodist Church, Sunday.

Mrs John Q Adams of Sewell Road is to be installed as President. Other officers to be installed are: Mrs George Webster, Vice President; Mrs Carl Backman, Secretary, and Mrs Carl Blomerth, Treasurer.

To be installed as Secretaries of the various departments are: Mrs Ariel Wood, Mrs Ernest Ardolino, Mrs. Arthur MacMelville, Mrs. Bernard Bacon, Mrs Lloyd McLean, Mrs Elwood Hopkins, Mrs Frank Whitney, Mrs Alvard Ericksen and Mrs Donald Kirby.

TOWN NOTES

Toughest Job

The toughest job at Uncle Avco doesn't belong to one of the highly paid executives who made the million dollar decisions. It belongs to a little insignificant fellow, the guy who does the sign painting.

There is one man, among the 3600 odd employees of the Lowell Street dugout who has the job of translating the wishes and desires of all the Executives into signs which can also be understood by the layman.

Most of the Executives, as is well known, are ex-college professers, or of a similar background. They never use a small word when three or more big words could possibly tell the tale. Avco Execs, for instance, never say "make" when the word "fabricate" can be used.

Anyway, to get back to the little long-suffering sign painter. We are told that it is never a case of a simple note, but, in true Avco Style, his directions for the simplest sign are always at least four pages long.

In order to make this tale complete we should be able to relate hos the Sign Painter is able to indulge is some Subtle Revenge, - but there isn't any such tale. All he can do is to shake his head like a wounded bear, and read the directions half a dozen times, figure out what he thinks they mean, and then paint the sign - hopefully.

The Voice

Past Commander Eugene Sullivan of the Wilmington American Legion Post has a voice which instantly betrays him as being of Irish birth.

One has to go to County Mayo to find a duplicate of the lilt and charm of a voice like Gene's. He comes by it naturally, one may say, for he is Irish born, and like many of his countrymen are supposed to be, Gene is a Cop.

He works for the Metropolitan District Commission, and, to put things into the vernacular of the community, Gene is a MDC Cop.

Sam Pollard, former Mayor of Lowell, and now a candidate for the Democratic Nomination for Congress, thought he recognized Gene, Saturday night, at the Legion Installation. Sam wasn't sure, but the face was familiar.

When Sam was the Mayor of Lowell he, once, had to get to Boston in a hurry, to testify before a joint commission on Education, in the State House. Sam had the misfortune to be arrested for speeding, on Storrow Drive, as he was trying to keep his appointment.

Sam kept watching Gene, the whole evening. He believed he had met the gentleman, somewhere, sometime, - but when was it?

Not until Gene was called upon to present a corsage to one of the ladies did Sam know.

But the instant Gene opened his mouth and began to speak, Sam knew the answer!

That Irish Brogue! There was now no doubt in Sam's mind as to the occasion of the former meeting!

PAYING

HIGH MEAT PRICES? ? ?

SHOP ELIA'S

FOR DISCOUNT

MEAT PRICES

ELIA'S

WILMINGTON'S FINEST MEAT

NORTH WILMINGTON CENTER

Any protection is better than none. But it's better to have protection that fits your needs exactly.

Bedell Brothers Insurance Agency, Inc.

402 Main St. OLiver 8-9116 Wilmington, Mass.

THE

WELCOME WAGON

HOSTESS

Brings you Gifts and Greetings from Friendly Business Neighbors and Community Service Organizations.

If you are a newcomer or otherwise interested in the Welcome Wagon in Wilmington

Call Your Welcome Wagon Hostess

S ELEANOR CLEARY

OL 8-8752

Fisherman's Luck

Nunzio Bonarrigo forgot to cross his fingers or something, for he had a terrible misfortune Sunday, on the fishing trip that the boys Island.

There 16 of them, and they went out of sight of land, to where the fish were. Nunzio, without a doubt, had the biggest fish on his line, but he didn't get it on board, so it didn't count.

It was a big one, half a dozen of the fellows aver, but seeing a fish out of water isn't the same thing as seeing it on the deck of the boat.

So who caught the biggest one - a 10 pound cod?

Who else but Johnny Murphy, the Demon Fisherman of Carson Ave!

CAFETERIA MENUS
Week of Sept 17th.

High School.

MONDAY. Bacon, Lettuce & Tomato Sandwich, Parslied Potatoes, Buttered Peas, Fruit Cup, Milk.
TUESDAY. Dagwood Juniors, Potato Chips, Whole Kernel Corn, Ice Cream, Milk.
WEDNESDAY. Barbecued Beef on Roll, Buttered Rice, Green Beans, Apple Crisp, Milk.
THURSDAY. Home Baked Beans, Grilled Frankfurter, Carrot Sticks, Rolls & Butter, Honey Dip Doughnut, Milk.
FRIDAY. Cheese Ravioli with Italian Sauce, Green Salad, Peanut Butter Sandwich, Cherry Cobbler, Milk.

Wildwood, Glen Road, Boutwell, North Schools.

MONDAY. Tomato Juice, Grilled Frankfurter on Buttered Role, Buttered Rice, Green Beans, Spiced Applesauce, Milk.
TUESDAY. Dagwood Juniors, Potato Chips, Whole Kernel Corn, Cookies, Milk.
WEDNESDAY. Meat Loaf & Gravy, Mashed Potatoes, Buttered Peas, Whoopie Pie, Milk.
THURSDAY. Italian Spaghetti with Meat Sauce, Green Salad, Peanut Butter & Jelly Sandwich, Cherry Cobbler, Milk.
FRIDAY. Tuna Salad Roll, Parslied Potatoes, Buttered Beets, Fresh Pear, Milk.

METHODIST HARVEST SUPPER TO BE HELD ON SEPT 26TH

The annual Harvest Supper of the Wilmington Methodist Church is to be held in the evening of Sept. 26th. Reservations may be made by calling OL 8-3542.

CANDIDATES NAMES, AS THEY WILL APPEAR ON TUESDAY'S BALLOTS.

Republican

US Senator: George C. Lodge, Laurence Curtis.
Governor: John A. Volpe
Lt. Governor: Francis W. Perry
Attorney General: Edward W. Brooke, Elliot L. Richardson.
Secretary of State: Harris A. Reynolds.
Treasurer: Joseph B. Grossman, Francis Andrew Walsh.
Auditor: Philip M. Walsh.
Congressman, 5th District: F. Bradford Morse.
Councillor, 6th District: T. Peter Russo, Paul S. Vaitses Jr.
Senator, 7th Middlesex District: Edwin H. Lombard.
Representatives in General Court (2) 18th Middlesex District: Frank D. Tanner, Kenneth C. Latham, William L. Smith.
District Attorney, Northern Middlesex: John F. Cahill.
County Commissioner: George C. Ayotte, James J. Flanagan, Frederick Lowe, Jesse A. Rogers.
Sheriff, Middlesex County: John F. Cahill.
County Commissioner (Vacancy): Alan I. Alford, William B. Bailey, James F. M. Cremen, Albert L. Daigle, Manuel S. Dias.
County Treasurer (Vacancy): Weldon Hitchcock, Frank D. Parker.

Democratic

US Senator: Edward M. Kennedy, Edward J. McCormack Jr.
Governor: Endicott Peabody, Clement A. Riley.
Lt. Governor: Francis X. Bellotti, Herbert L. Connolly
Attorney General: James R. Lawton, Francis E. Kelly, Thomas L. McCormack, Margaret F. McGovern, Matthew L. McGrath Jr.
Secretary of State: Kevin H. White
Treasurer: John Thomas Driscoll, John F. Kennedy, John M. Kennedy.
Auditor: Thomas J. Buckley.
Congressman, 5th District: Thomas J. Lane, Thomas J. Chiara, Samuel S. Pollard.
Councillor, 6th District: Joseph Ray Crimmins, Alexander A. Adams.
ouncillor, 6th District: Joseph Ray Crimmins, Alexander A. Adams, Arthur E. McGlinchey.
Senator: 7th Middlesex District: James J. Long, Patrick B. Brien, Leo A. McCormack, Harold W. McKelvey, Charles L. Shea.
Representatives in General Court (2) 18th Middlesex District: Thomas F. Donohue.
District Attorney, Northern Middlesex: John J. Droney, John F. Cremens, Albert R. Mezoff.
County Commissioner: Thomas B. Brenna, Hugh E. Buckley, John P. Buckley, James F. Hall, John B. Twomey.
Sheriff, Middlesex County: Howard W. Fitzpatrick, Salvatore S. Arena.
County Commissioner (Vacancy): George L. Anderson, Thomas F. August, William L. Barrett, John E. Bowler, C. Michael Brady, Thomas J. Burke, Edward J. Butler, J. Earl Clinton, James A. Cullen, John F. Dever Jr, William J. Donovan, Leonard F. Doyle, Henry J. Dunn, Gordon Faulkner, Joseph LoPresti, Harry J. McIntire, Adrian J. Sullivan, Albert W. Zarella.
County Treasurer (Vacancy): Edward L. Buckley, Rocco J. Antonelli, Patrick J. Brennan, Edwin R. Breslin, John J. Carpenter, John C. Carr, Franklin J. Cronin, Frank M. DeFino, Francis J. Kenney.

DAVID HARTWELL VISITED SEATTLE WORLD'S FAIR

David Hartwell, Butters Row, returned home Tuesday, after a visit to the West Coast which included a week at San Francisco, a week at Vancouver, Washington, and a visit to the World's Fair at Seattle.

He was a delegate to the Beat Psi convention at Vancouver, from his fraternity house at Williams College, and included the vists to San Francisco and Seattle, flying both ways by jet.

David is in the top half of the Senior Class at Williams, and has recently been elected Band President for the coming year.

REP FRANK TANNER PRAISED FOR WORK FOR WILMINGTON

Rep. Frqnk Tanner, Reading, was praised, Monday night, by TM Cecil Lancaster, because of the way he looked after the town's interests.

Lancaster was reporting to the Selectmen on the progress of the drainage project for the Ipswich River, to be constructed under the provisions of Chapter 81.

The town has voted a sum of $10,000, two years in succession, money which is supposed to be matched by State Funds. Lancaster reported that Tanner had said the funds were voted in the last Supplementary Budget voted by the State Legislature.

THE UNITARIAN CHURCH OF READING
Rev. Bruno J. Visco, 211 Sumner Ave. Reading.

September 1962.

16th Sunday. 9:00 am Church School Registration. 10:00 a.m Morning Service of Worship. Sermon: "What We Live By". (Sitters for young children will be provided in the Sawyer Parish House.)

A Fellowship Hour will follow the service of Worship in Community Hall. Coffee and punch will be served.

17th, Monday. 7:30 pm. Meeting of the Religious Education Committee.

20th. Thursday. 7:30 pm Choir Rehearsal.

SCHOOL SUPPLIES

Russell Stover Chocolates

Harry Sandler, Reg. Ph.
OL 8-9511
NORTH WILMINGTON PHARMACY

'A record of service in the best interest of all the people'

RE-ELECT SENATOR
JAMES J.
LONG
7th Middlesex District

Pol. Advt.

James J. Long
Woburn, Mass.

TRAINED THOUGHTFUL EFFECTIVE LEADER
REPUBLICAN CONVENTION CHOICE FOR U.S. SENATOR

GEORGE CABOT LODGE
Former Assistant Secretary of Labor

YOU can only INSURE the TRUE VALUE of YOUR VOTE in NOVEMBER by exercising your RIGHT and Obligation to

VOTE PRIMARY DAY SEPT. 18

Pol. Advt.

Patricia MacFeeley
43 Furnap Street

POLCARO BROS., INC.
363 Middlesex Ave. No. Wilmington
Tel. OLiver 8-2723 - 8-9122
SAND-GRAVEL-CEMENT-PLASTER-LATH-LIME-FLAGSTONE
BLOCKS-FLUES-MASON SUPPLIES-KOL-TAR HOT TOP SEALER
CONCRETE UNDERGROUND GARBAGE RECEPTACLES

MARION T MURPHY
943 Main Street
REAL ESTATE
RESIDENTIAL-COMMERCIAL-INDUSTRIAL
OLiver 8-3581

Serving Wilmington over 30 Yrs
COOMBS FURNITURE
QUALITY & ECONOMY
464 MIDDLESEX AVENUE
North Wilmington
OLiver 8-4511

ROCKPORT FISH MARKET

OPEN THURSDAY AND FRIDAY UNTIL 9 P.M.
169 HAVEN STREET READING
Dial 944-0076

Weston's Greenhouses
FLOWERS FOR ALL OCCASIONS
Phone 944-0091 9 AUBURN ST.
READING, MASSACHUSETTS

BREWSTER BROTHERS
FREE ESTIMATES — NO OBLIGATION
Dorchester St. OL 8 9782

Why you should read Prescription labels carefully

It is vital that you follow your doctor's directions as they appear on the label of your prescription. It does make a difference whether or not you take certain drugs before or after meals; how much and how often you take them. Don't gamble . . . follow directions!
EXACT PRESCRIPTION SERVICE
SILVER LAKE PHARMACY
LOUIS HAILSON, Reg. Pharm.
98 Main Street - Wilmington
PRESCRIPTIONS DELIVERED NIGHT EMERGENCY
OL 8 4617 GL 2 3157

PICTURES OF THE LEGION INSTALLATION

COMMANDER DREGER ESCORTED TO ROSTRUM

Commander Carl Dreger, on the arm of the Middlesex County Sgt.-At-Arms, is escorted past the salute of the Medford Drill Team, to be presented to County Commander Arnold (foreground)

PRESIDENT JEAN MOORE AND STAFF

Mrs Jean Moore (center), President of the Auxiliary to Legion Post #133, with members of her staff.

LOCAL GOP WORKERS MAY DINE WITH IKE

A chance to dine in style at the $100 a plate Birthday Dinner for Ike, on October 15th is being offered to Wilmngton residents Mrs. Albert Kitchener, Wilmington GOP Finance Chairman, has told her committee. The dinner is possible even if the person doesn't have a dime.

Anyone who collects $100 in the Wilmington Neighborhood Drive Fund gets a free ticket to the gala birthday party for President Eisenhower at the Commonwealth Armory on Oct. 15th according to Mrs Kitchener.

"Raising $100 is not too difficult" she said, "with many local Republicans and Independents donating $10 or more to the GOP campaign chest. No dollar you spend accomplishes as much as the dollar you give to the political party you believe in" she said.

Over 5000 Bay State Republicans are expected to be on hand for the gala event, to wish Ike a happy birthday. Attending will be all the GOP state ticket candidates headed by Governor John A. Volpe.

MRS DREW TALKS ABOUT LIGHT POLES

The remarks of Selectman Black in the Selectmen's meeting of two weeks ago drew a rebuttal from Mrs Wavie Drew in the Selectmen's meeting Monday.

The lady reported that her neighthe Municipal Light Department of Reading had informed her that the Reading Light had donated 30 poles to Camp Forty Acres, and that the main trouble about getting electric lights to Forty Acres was in poles on Andover Street, plus a problem of crossing private land. She ended up by saying that Mr Provezano felt that an apology was due to the Reading light.

ARMY NURSE COUNSELOR PROMOTED

Capt. Edith Williams, recently assigned to the New England area as an Army Nurse Corps Counselor, was promoted last week, from First Lieutenant. Captain Williams has the duty of addressing nursing schools and hospitals in this area, and of interviewing and processing qualified young women interested in a career as an Army Nurse. Prior to her present assignment Captain Williams was stationed in the US Army Hospital at Fort Campbell, Kentucky, with previous tours of duty at the William Beaumont Army Hospital at El Paso, Texas, and the 121st Evacuation Hospital, Korea.

Young women interested in the nursing profession in general and a career in the US Army Nurse Corps in particular, may arrange an interview by contacting Sgt. Louise H. Nadreau, Army Recruiter in Greater Lowell, at the VA Building, 89 Appleton St Lowell.

ATTY SIMON CUTTER PLEADS FOR GAS STATION DECISION

Atty Simon Cutter was told, Monday night, that there will be no decision on any pending gas stations until there is a full board present at a Selectmen's meeting, probably next Monday evening, at which time a special meeting will be held.

Mr Cutter, with Raymond Ashworth, owner of land on Lowell St was seeking a decision about a gas station, planned for the area adjacent to Maple Meadow Brook.

It was pointed out to the Selectmen that there had been no opposition to this station, and that the town was losing tax revenue, because of the delay.

On a point of curiousity the Selectmen checked the valuation of another gas station, to see how revenue was involved. The Shell station, at Lowell and Main Sts., it was found, paid about $1000 a year in taxes.

Leo McCormack
PAINTER & JOBBER
OL8-3703
Box 666 Wilmington

BULLDOZING SHOVELDOZING
Loam Excavating
Sand Gravel
DELOURY

CONSTRUCTION
EDDIE DELOURY OL 8-4233
10 CAROLYN ROAD WILMINGTON, MASS.

ABBOTT Home Improvement Co
Aluminum Doors & Windows
Jalousie Porch Enclosures
Aluminum Siding & Gutters
Bathtub & Fireplace Enclosures
Painting & Remodeling
ALUMINUM SIDING
You Call, We Install That's All!
If It Is Made For The Home We Have It
For Free Home Demonstration
Call OL 8-3619
Carpentry & Mason Work Also

LOWEST PRICE DELUXE ALCOA
ALUMINUM WINDOWS
Full 3 Channel $16.50 Value
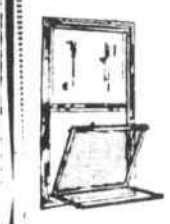
$11.95
✓SELF STORING
✓INSERTS TILT FOR
✓EASY CLEANING
✓WOOL PILE
✓HOLES PREPUNCHED
✓EASY TO INSTALL

ALUMINUM COMB. DOOR
$34.95
Redi-Hung America's Finest Do It-Yourself. Any Home Owner can Install in 20 Minutes.
SILVER LAKE HARDWARE
95 MAIN ST., OL 8-2992

HEATING COSTS HIGH?
SWITCH TO NEW
Automatic Personal Care with Mobilheat
FUEL OIL
Mobil
DO NOT change your present heating equipment until you have given us the opportunity to show you how well it can be adjusted.
FITZGERALD FUEL OF WILMINGTON, INC.
287 Main Street
OLiver 8-3383

SHERWIN-WILLIAMS Co
WILMINGTON PLAZA
Open Evenings till 9 pm
PAINT - WALLPAPER
RENTAL EQUIPMENT
Floor Sander & Wallpaper Steamer for Rent
Wallpaper Books Loaned Out
OL8 9661
Store Hours. MON. THRU FRI. 11 am - 9 pm. Sat. 9 - 6 pm

KISSEL REAL ESTATE
CAPES, RANCHES
SPLIT ENTRANCES
Custom Built
Choice of Decor
Easy financing available
Please Call Evenings and Weekends
OL 8 8751

SEWERAGE PUMPING
BULLDOZING
EXCAVATING
HOT-TOP SURFACING
TRENCH DIGGING
INSTALLING SEPTIC TANKS & CESSPOOLS
JOSEPH H. APP
OL 8-2223
WE 3-1077

AVON
COSMETICS
Expenses up with School starting! You can earn $2.00 or more per hour as full or part time Avon Representative.
MRS PATRICIA HENDERSON
AVON DISTRICT MANAGER
245-2296

PHONE US YOUR LISTINGS
CASH BUYERS ARE WAITING
Nothing too small, or too large.
PROMPT, COURTEOUS SERVICE
REGISTRY REALTY EXCHANGE COMPANY
REALTORS
110 MAIN ST. WILMINGTON
OLiver 8 8502

Don't hit your thumb with a hammer.
Let us do it for you.
JACKSON BROS. INC.
BUILDERS & CONTRACTORS
6 Carolyn Rd No Wilmington
OL 8 8760
New Homes & Additions.
Garages, Breezeways, Etc.

Leon Richards
HAIR STYLIST
OL 8 4648
FEATURING:
ESKA HIDDEN SUPPORT
(CLOSED MONDAY)
Gardner Professional Building
281 MAIN ST., WILMINGTON

EXPERT CLEANING
&
ALTERATIONS
1 Hr Cleaning Service
PINERIDGE
"The Finest in Quality Cleaning"
North Wilmington Center
OL 8-4688

READING LIGHT BILLS TO BE ILLUMINATED

The Reading Municipal Light Department is going historical!

The department, which in addition to serving the Town of Reading, provides light and power to Wilmington, No. Reading, and a part of Lynnfield, is going to illuminate local history by a series of monographs, to be included with the bills mailed to customers.

The educational series will cite personalities, scenes, and events drawn from the four towns served by the department.

To be entitled "Yankee Sketches" the series will appear as folders inserted with the bi-monthly bills and with the department's newspaper advertising. The title page further describes the brief accounts as "Short Strolls on Pioneer Paths."

Each sketch is to salute a pioneer in industrial or social progress. Some will be from the pages of history and others will be on current matters to cite history in the making. All will touch upon developments with the four town area.

How the benefits handed down by these pioneer efforts are enhanced by progress in the modern electric light and power industry is to be tied to the text of each message, pointing to the part played by electricity in the weaving of the intricate fabric of modern living.

"A great many of us take scientific and social advancement for granted," says Philip O. Ahlin, chairman of the Board of Electric Light Commissioners, "And we are too often likely to overlook the pioneering work that has contributed to this progress. Simarly, we sometimes forget that pioneering did not end back in some remote part of history, but that the pioneer still lives and moves and contributes to our being."

"It is to remind people that history was made and still is made right here in our own communities that this educational series is being sponsored by the Reading Municipal Light Department."

Historical items used will not necessarily be restricted in circulation to an individual town concerned, but will, in most cases, be distributed to the more than 14,000 residence customers throughout the area. The commissioners feel that the residents of one town might welcome some of the local history that is made in other communities. Bills for residence service distributed in each town every two months will contain a folder with a story of Yankee Pioneering. It is also planned that the department's newspaper advertising will include similar material using a different set of historical subjects.

One electric light patron, when shown the first such message, expressed the desire to make a scrap book collection of the series. "Who knows" he speculated, "but that these folders may some day be valuable collector's items like the trade-card advertising of the late 1800's."

The first distribution in Wilmington will be with the current service bills.

FRESHMEN ALL

Four Wilmington freshmen, at Northeastern University; listen to freshman Dean Christopher Kennedy explain a few pointers.

In front are Gloria Epstein, Dean Kennedy and Linda Clark, and in back are Kevin Field and Eddie (The Spoiler) Woods.

11 WILMINGTON STUDENTS ENTER NORTHEASTERN

11 members of Wilmington's High School Class of 1961 entered North eastern University on Sept. 5th.

Valedictorian Peter Krey headed the list, which included Stephen Ridley, Kevin Field, David Satterbo, Richard MacDonald, William Tupper, Gloria Epstein, Robert Blackburn, Craig Sheerin, Linda Clark and Eddie Woods.

METHODIST YOUTH FELLOWSHIP PROGRAM LAUNCHED

The 1962-63 Methodist Youth Fellowship program at the Wilmington Methodist Church was officially launched last Sunday evening, with the organization of two new groups, bringing to four the number of youth groups in the church: Junior High Fellowship, Grades 7 & 8; Mid-High Fellowship, Grades 8 & 9; Senior High Fellowship, Grades 11 & 12; and Older Youth Fellowship, Post High School through age 23.

The new fall program began with a combined worship service in the sanctuary with about 80 young people present. Each group will be electing officers for the coming year.

A large group of adult workers are to assist in the youth program this year. Counselors for the Junior High group are Mr and Mrs Richard Thompson; and assistants are Mrs. Charles Pembrook and Mrs Carmen Riccelli.

Mid-High counselors and Mr and Mrs Ronald Whitney, assisted by Mr and Mrs Ernest Woodside and Cyril O'Connell. Serving as counselors for the Senior High group are Mr and Mrs Arthur Milley, assisted by Mr and Mrs Philip Trussell. The Older Youth Fellowship, organized last Sunday evening in the home of the Rev. and Mrs. Thomason, will have as their counselors Mr and Mrs Richard Thackery.

Plans are underway for a concentrated youth program this year. "The accent will be on the youth program" the Pastor, Rev. Terry Thomason, has said.

TATTERSALL CHAPTER OF DAV TO HAVE PAST COMMANDER'S NIGHT.

The William F. Tattersall Chapter of the Disabled American Veterans are planning to hold a Past Commanders Night, on the evening of September 29th.

It will be the first of such occasions by the local post. The purpose is to honor the Past Commanders of the post, and it is planned to be an annual event.

Tickets may be obtained from Joe Sottile, Bill Lynch and Bill Lynch.

BIRTH

WOODS, David Paul, fourth son, fifth child, to Mr and Mrs Joseph H Woods Jr., Hanover St., in the Melrose Hospital, Sept. 9th.

Grandparents are Mr and Mrs. Joseph Woods of Beacon St. and Mrs. William Martino of Hopkins Street.

Names picked by the Weather Bureau for 1962 hurricanes are Alma; Becky, Celia, Daisy, Ella, Flossy, Greta, Hallie, Inez, Judith, Kendra, Lois, Marsha, Noreen, Orpha, Patty, Rena, Sherry, Thora, Vicky, and

Vacuum Cleaner Repairs
SALES & SERVICE
We Call & Deliver
JOHN MAYE OLiver 8-4710
3 Gowing Road Res. OLiver 8-4393

MOORE CARPET & UPHOSTERY CLEANING CO.
NORTH WILMINGTON
For Free Estimate Call
OLiver 8-2726

Reading Selectman 15 years
(12 years Chairman)
Present Town Moderator
5 Years
Active in Civic and Charitable Endeavors
Business Man -- Lawyer
READY AND QUALIFIED
KEN LATHAM
for REPRESENTIVE
Pol. Advt. *Mrs. Herbert C Barrows Woburn Street*

DEMOCRATS
VOTE FOR STATE SENATOR
HAROLD W. McKELVEY

ADVOCATES:- Lower the People's Taxes, by Mass. Sweepstakes. This State Sweepstake Legislation will eliminate crime and corruption, which will save 40% on Real Estate Taxes - relieve towns and cities of Massachusetts of excessive Relief Rolls which could lead to municipal and moral bankruptcy and to juvenile decay.
ADVOCATES: - Elimination of State Auto Excise Tax.
RECOMMENDS: - A State Industrial Planning Board. Promotion through Massachusetts legislation Financial Scholarship Funds for those attending College, Trade or Advancement Schools.
ADVOCATES: Elimination of Political Life Tenure Appointments. - Absolute Protection for Civil Service Employees. - Humane Protection of Nurses and Hospital Employees, to give these Angels of Mercy a decent living wage and a guarantee of dignified working conditions.
THE WORKING MAN'S CANDIDATE
PRIMARY SEPTEMBER 18, 1962
Harold F. McKelvey
South Wilmington

Congratulations!
You have a FINE investment in PAID-UP SHARES!
You may search far and wide and never find a safer or better savings investment. Paid-Up Share Certificates are insured in full, never fluctuate in their $200 face value and may be converted to cash at any time. They're ideal for personal, business or organization funds. Invest some of your savings in Paid-Up Shares now!
Latest Dividend at rate of 4%
READING CO-OPERATIVE BANK
WILMINGTON
388 Main Street, Wilmington
OL 8 4000

"Order Your FLOWERS Where FLOWERS Are Grown"
ERIC'S GREENHOUSES
(Eric Svenson, Prop.)
Graduate of Floral Designing School
READING
1090 No. Main St. 944-0547

WILMINGTON BUILDERS SUPPLY CO.
Mason's Materials
Doors, Windows and Finish
Lumber
Builders' Hardware
Paint
Wallboard
OL-8-4621
334 MAIN STREET, WILMINGTON
EVERYTHING FOR THE HOME

FOR INSURANCE SEE
Prentiss & Parker, Inc.
200 HAVEN STREET READING, MASS.
Room 3 Masonic Block 944-4400
OVER ONE HALF CENTURY OF SERVICE
CONTINUING THE BUSINESS
OF THE LATE GOULD BUCKLE

RELAX!
YOUR PRESCRIPTION IS IN SAFE HANDS WITH US!

KRISTAL PHARMACY
281 MAIN ST, WILMINGTON - OPPOSITE PLAZA
OL 8-2826 Night Emergency OL 8-9793

SWEARING IN CEREMONY FOR THE COUNCIL FOR THE AGING

Mrs Esther Russell, Town Clerk, swearing in members of the Wilmington Council for the Aging, in the Town Hall, Monday night. Appointed by the Town Manager, those visible are (l to r) Walter J Sevener, Chairman Frank McLean, Harold Gunn, Josephine Stone, John L. Boeri, Doris Stantia', Helen Casey and Lawrence Doucette.

Absent from the picture areMrs Dudley Buck, John J Burke, and Loring Webster.

WILMINGTON COUNCIL FOR THE AGING

The Wilmington Council for the Aging, sworn in Monday night by the Town Clerk, plans several meetings in the near future to discuss future projects.

The Council, of which Frank Mc Lean of Salem St is Chairman, will meet in about two weeks with a member of the Brookline Council for the Aging, Dr. Evelyn Kirrene and will discuss a Golden Age Club and other activities with her. Dr. Kirrene is also on the Recreational Committee of Brookline..

A meeting is also planned for other activities, and various town officials will be asked to attend, as will clergymen of the town.

EDDIE CASEY HAS ENTERED BOSTON COLLEGE

Eddie Casey, 2 Main St. son of Mrs Helen Casey, and star of the 1960 Wilmington football team, has entered Boston College, after a year of work, to get funds.

Casey intends to major in Business Administration.

FOR RENT
CEMENT MIXER
WALLPAPER STEAMER
FLOOR POLISHER
FLOOR SANDER
Call No. Wilmington Hdwe.
OL 8-9842

MIDDLESEX COUNTY BANK ANNOUNCES PLANS FOR BANK IN TEWKSBURY

The rapidly expanding growth of Tewksbury is daily bringing new new businesses and residents to that area. Latest among the companies which have announced plans to open in Tewksbury is the Middlesex County National Bank.

Oliver T. Bergstrom, president of the Middlesex County National Bank, announced that immediate steps were being taken to erect temporary quarters while architectural plans for a new modern structure were being finalized.

He said: "Our bank already has many friends from the Tewskbury area who are using the facilities of our offices. With the opening of our nineteenth office in Tewksbury, banking at home will soon be a reality. The real function of a bank is people doing business with people. Too often, banking is considered on the basis of cold statistics. It is always pleasant to count the increasing number of businesses and people we have helped and thus indirectly assure the prosperity of the community in which we have a vital interest."

The temporary Tewksbury office of the Middlesex County National Bank is expected to open the latter part of this month.

UNITED PRESBYTERIAN CHURCH OF BURLINGTON

Rev. Richard G Douse, BR 2-9383

Regular worship at 10:30 AM Sunday, with Church School at 9:15 am. The services are heald at the Wildwood School, Francis Wyman Road (Rte 62) and Dedford Road, Burlington.

Sunday Church School resumes on all levels including Nursery, Kindergarten, Primary, Junior, Junior High and Senior High. There is also a nursery for infants and young children provided from 9:15 am.

For his sermon Sunday Mr. Douse has chosen "God and the Nation". The first meeting of the Session this fall is to take place next Wednesday at the home of Mr Douse, at 7:30 pm. The choir, which usually meets on Thursday evenings at 7:45 pm will be starting rehearsals soon and anyone interested in serving the church through this medium is welcome and should call Mrs. Douse.

JIMMY SHINE IS A "RED CAP" IN THE D.A.V.

Past Commander James Shine of the Tattersall Chapter 106, Disabled American Veterans, has been honored by being elected to the National Chapter, and is thus entitled to wear a Red Hat at DAV functions.

Commander Shine is believed to be the only Wilmington resident who is a member of a local chapter, of the State Chapter, and of the National Chapter.

TWO WILMINGTON YOUTHS TO BE PARATROOPERS

Howard J. Walden Jr and Ronald C Knight were among the ten young men who enlisted in the US Army during the month of August, in the Lowell Recruiting Office of the US Army.

Knight, who graduated from Wilmington High School in June was an outstanding track star who specialized in distance running. He is following in the footsteps of his dad, Ralph Knight of 100 Andover street, as a paratrooper. His father jumped in Europe in World War II with the famous 82nd Air Borne Division.

His buddy, who joined the Army for Airborne Training with him, is Howard J Walden Jr., son of Mr and Mrs Howard J Walden, 7 Glendale Circle. Young Howard is a graduate of the Essex Agricultural School.

Both recruits were sent to the US Army Reception Station at Fort Jackson, S.C. where they will be assigned to basic training together under the "Buddy Plan". Before going to Jump School both soldiers will undergo an additional eight weeks of advanced individual combat training, after basic.

SEND CHILD TO "SIGHT SAVING CLASS" IN MEDFORD

A Wilmington child is to attend school this year in a "Sight Saving Class" in Medford, by vote of the School Committee. Medford is the nearest place where such a class is conducted.

Joe's Taxi, which has the School Taxi contract, has been authorized to transport the child to and from Medford, at a cost of $10 per day, 50% of which is re-imbursable by the Commonwealth.

ORNE SERVING ON USS PERRY

Ralph Orne, son of Mr and Mrs Frederick Orne of Beverly Ave., is serving aboard the destroyer USS Perry, a unit of the Second Fleet, and the North Atlantic Treaty Organization (NATO) striking force.

The unit, together with ships and aircraft from the United Kingdom and France, and aircraft from Portugal, took part in a four day exercise "Riptide III", Aug. 17 - 20, in the Eastern Atlantic. Simulated nuclear and conventionalal strikes by carrier-based aircraft were conducted, as well as numerous other excercises.

Vice Admiral John McN. Taylor, Commander, Striking Force, Atlantic, conducted the exercise, which was planned to test and develop the readiness of the participating naval forces to operate as a cordinated force.

LYNN DIST. EXEC. COMMITTEE WOMAN'S SOCIETY OF CHRISTIAN SERVICE

The Lynn District, Woman's Society of Christian Service is to hold its first meeting at the Stoneham Methodist Church on Sept. 26 at 7:30 pm.

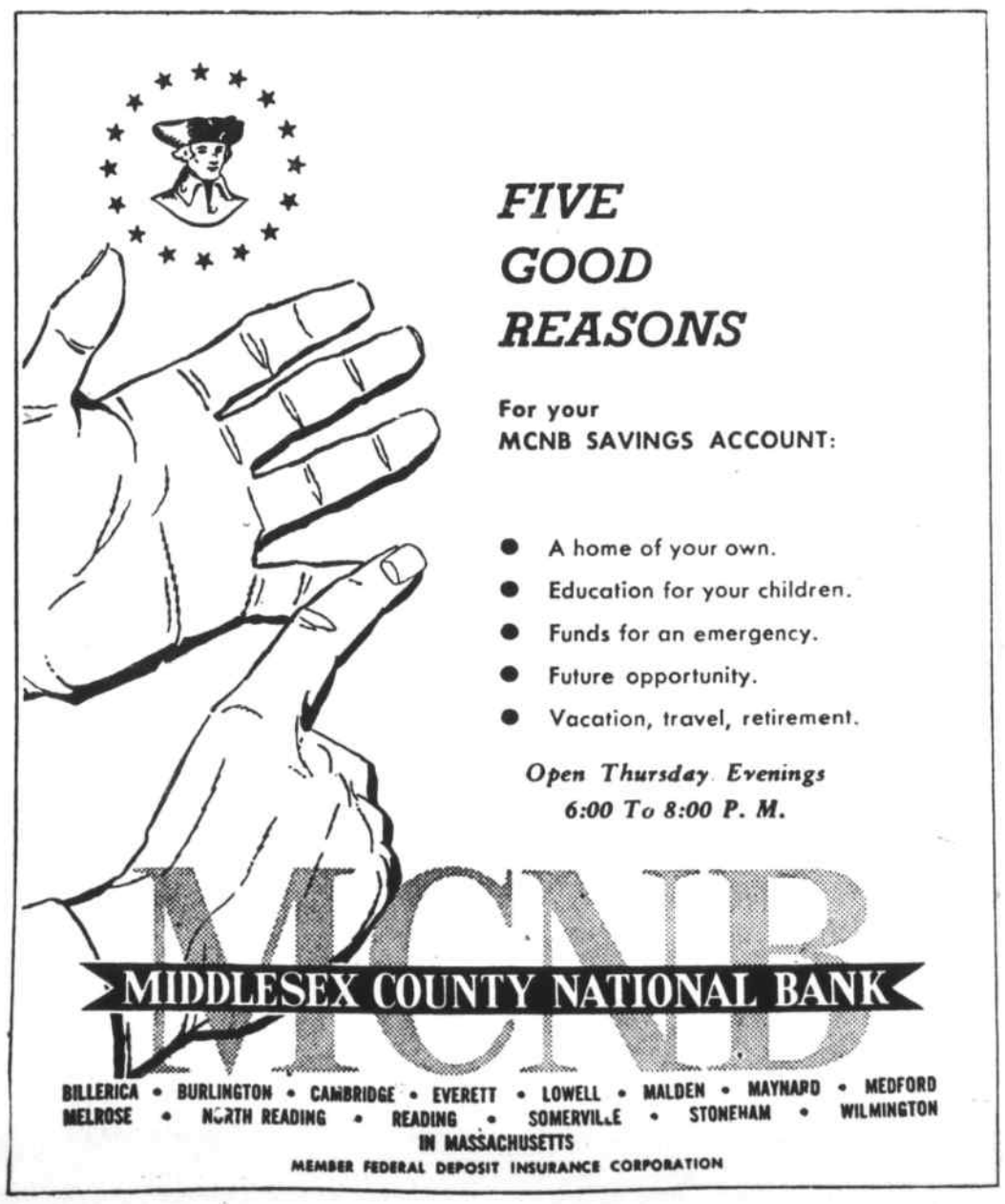

SAND & GRAVEL
FILL
Front End Loader
L. J. PENNY
Call OL 8-3593 Evenings

INTERIOR & EXTERIOR
PAINTING
JOE DE MAGGIO
OL 8 3690

Highlawn REALTY
284 SHAWSHEEN AVE.
OLIVER 8-3344

LIST YOUR PROPERTY
with
B. L. WEATHERBEE
REAL ESTATE
11 WEST STREET
TEL. OL 8-4632 or OL 8-3831

GENERAL REALTY
REAL ESTATE
140 LOWELL ST. OL 8-3031
(Next to Sunnyhurst)
Plenty of Parking

CARPENTRY
KITCHEN & BATHROOM
REMODELING
CERAMIC TILING
J. Louis Theriault
OL8-3598

John F. Gleason
INSURANCE AGENCY
Complete Insurance Service
Fire - Life - Casualty - Surety
UL 1-2241
1764 Main St. Tewksbury

RALPH'S
BARBER SHOP
NO. WILMINGTON
MON. - SAT. 8:30 to 6:30

DUNN'S BIKE SHOP
SCHWINN RALEIGH
PHILLIPS ROSS
FIX-IT and WELDING
Repairs & Parts - All Makes
944-9221 KEYS MADE
Weekdays 9 to 9, Sat 9 to 6
76 Washington St., Reading

Expert
Watch Repair
BOUVIER
354 MIDDLESEX AVENUE
NO. WILMINGTON OL 8-3459

KNOLLWOOD
FARM DAIRY
WILMINGTON
M. C. Eaton
QUALITY DAIRY PRODUCTS
OLiver 8-2546

McDevitt Nursing Home
Mrs. Louise Wallent, R.N.
Pleasant Surroundings
Private and Semi-Private Rooms
Rates Reasonable
14 Chestnut St. Wilmington
OLiver 8-2571

MIMEOGRAPHING
All Kinds.
Call OLiver 8-4335

DYSON
PIANOS AND ORGANS
BUYS, SELLS, TRADES,
TUNES, REPAIRS, REBUILDS
GL 3 3824

IF YOU DRINK WHEN
YOU DON'T WANT TO
THAT'S OUR BUSINESS
ALCOHOLICS ANONYMOUS
Post Office Box 291
Wilmington

WILMINGTON
WINDOW SHADE CO.
Custom Made Window Shades
Aluminum Blinds and Screens
1561 Main St. Wilmington
Tel. OLiver 8-4515

UNITED CHURCH OF CHRIST
(Congergational)

Sunday, 9:30 am. Church School Registration: Children unable to supply name and address, etc. Must be accompanied by at least one parent. It is hoped both parents will want to meet the teacher.

10:00 am. Worship Service. Sermon: "The Living Stone"- Mr. Sanders preaching. Scriptures: (from United Church Lectionary) Zechariah 7:4-10, Mark 12:41-44, 1 Peter 2:1-10. Anthem: Full choir resumes this Sunday morning.

2:00 pm. Church Planning Conference in the Vestry. This Planning Conference, involving the leadership of the church, is responsible for pulling together the various strands in the church's program a total program which will reflect basic purposes for which the church exists. It has the character of a "church meeting" in which the Covenant Community seeks to determine the mind of Christ in relation to its own corporate life and the crises of society.

FALL AND WINTER SCHEDULE OF WILMINGTON METHODIST CHURCH

Morning Worship; 9:15 & 10:45. Church School; 9:15 & 10:45 (Nursery open at all services.)

Sunday Evenings For Youth

Junior High Fellowship, Grades 7 & 8, 5:30. Mid-High Fellowship, Grades 9 & 10, 7:00. Senior High Fellowship, Grades 11 & 12, 7:00. Older Youth Fellowship, Second & Fourth Sunday evenings, 7:30.

Ministers: Rev. Terry Clay Thomason, 658-4519. Rev. G. Alfred Hess, 657-7155.

RETARDED CHIDREN TO BE GUESTS OF PLEASURE ISLAND SATURDAY

A day at Pleasure Island as the personal guests of Col. William Anderson is in store for Wilmington's retarded children and their parents on Saturday. All the attractions of the renowned recreational center will be opened to them through the generosity of the Colonel, who is the public relations officer at the park. Parents desiring to bring lunches are invited to make use of the Island's attractive picnic area, and there is to be a program of music for the day, by several outstanding bands.

Parents accepting the offer of Col. Anderson are requested to call him at 245-5540, or, after 2 o'clock at 245-3529 and upon arrival at Pleasure Island to report to Gate #2. The special 'day' covers the period from 10 in the morning to six in the evening.

Included in the invitation are all retardates and their parents residing in the area covered by the North Shore Association for Retarded Children, and the East Middlese Association for Retarded Children, the latter including Wilmington, No. Reading, Reading, Woburn, Stoneham, Melrose, Winchester, Burlington and Wakefield.

LETTERS

Dear Mr Neilson:

I have been trying since last June 16th to get a sign "Children" etc. put up on Washington Ave. I have two small and three big children, and many times my heart has all but stopped when a car came up the street. We have several teenagers who think this is a speedway.

I have called the police, who in turn have said it was up to the Highway Department. I have tried to reach them several times, but, as they say, you can't get beyond the front desk. He is always out, and that's the answer I get.

Iwould appreciate it if there was something you could do or someone you could tell me to get in touch with.

I have another problem, too. We have 15 children on this street who are under 12, who have to cross the railroad tracks twice a day. I am wondering if it is possible to either have a police woman or a police man there to see that they all make it. They have been told to be careful, etc, but sometimes kids just don't think.

Thank you very much for your trouble.

An upset mother

Perhaps it would be best if you called the Town Manager - or one of the Selectmen.

Dear Mr Neilson:

May I take this opportunity to thank you for the many kind favors you have done for Miss Patricia MacFeeley of Wilmington.

She is one of very best workers and supporters and we are certainly proud to have her on our team. Your support is greatly appreciated.

Looking forward to working with you closely in the years ahead.

With every good wish,

George Lodge

41 Brentwood Ave.
September 8 1962.

Dear Mr Neilson:

An overloaded schedule has prevented me from writing this letter which I promised to do two weeks ago, as the third in a series on the Supreme Court. In my last letter I pointed out that Earl Warren had a pro-communist voting record of over 90%. Let me elaborate.

Over the past few years many prominent Americans have severely criticized the Warren Court, among them Senators, Congressmen, state supreme court justices, the American Bar Association, and a former Notre Dame Law School Dean, who said: "certain decisions of the Supreme Court have blocked the enforcement of state and federal laws against Communist subversion."

For example, Steve Nelson, an admitted communist, was convicted in Pennsylvania courts of sedition. The Warren court reversed this decision, claiming that the Smith Act specifically stated that none of its provisions were to be construed as abrogating existing sedition Laws!

Some states have refused to admit lawyers to practice law after these lawyers refused to state under oath whether or not they were communists. The Warren court has reversed these lower court decisions.

The Warren court has done the same for communist and pro-communist teachers and government employees, in some of these cases admitting they had erred, but refusing to review the cases in question.

It is impossible to tell the whole story in letters you are kind enough to publish. Write to The Movement to Impeach Earl Warren, Belmont 78, Mass. for documentation.

Sincerely,
Willaim E Dunham

READ CLASSIFIED FOR RESULTS

Wanted: 3 or 4 Bedroom House; with nice lot. Present home being taken by new highway. Call OL 8 3878. After 6 pm OL 8-2110.

Room for rent, near Reading Sq. Pleasant room, freshly decorated, double closet, bathroom floor, private home. Handy to Avo and all main arteries. Gentleman preferred. Call 944-0529 eves., 9444930 days/

For Sale: Hot Plate Water Heater - used five years, in good condition. Also a Thayer Baby Carriage, for $5. Call OL 8-3885, anytime.

NEWSBOYS WANTED: The Valley News Company has immediate openings for Morning, Evening or Sunday Newsboys in every section of Town. Call OL 8-8211

1961 Fiat 4 Door Sedan for sale. Best offer. Call OL 8-3605 after 5 PM. S13

Help Wanted: Man to do general landscape work - to start at once. Call OL 8-4869 evenings.

Typewriter for sale - Smith-Corona, 15 inch carriage. Used 3 hours. Call OL 8 - 3593 evenings.

Lost: Small rust colored Collie Pup, vicinity of Church Street and High School - answers to name of "Shorty" - Reward. OL 8-2670

Baby Sitter: Will baby sit any night. OL 8-3966

TOWN OF WILMINGTON
PLANNING BOARD

NOTICE OF PUBLIC HEARING

Notice is hereby given that a public hearing will be held in the Town Hall, at 9 pm Sept. 27, 1962, under the provisions of Chapter 41, Section 81 T, General Laws, on the application for approval of a Definitive plan, submitted by Seribner & Pearson, 261 Lake Street Peabody, for a subdivision part of Esquire Estates, off Salem Street, in North Wil-

Peabody, for a subdivision part of Esquire Estates, off Salem Street, in North Wilmington.

John R. Evans, Chmn.
Wilmington Planning Board
S13, 20

TOWN OF WILMINGTON

PLANNING BOARD
NOTICE OF PUBLIC HEARING

Notice is hereby given that a public hearing will be held in the Town Hall, at 8 pm Sept. 27, 1962 under the provisions of Chapter 41, Section 81 T, General Laws, on the application for approval of a Definitive Plan, submitted by Jackson Bros. Inc. of Wilmington, for a subdivision known as Jackson Heights, located off Shawsheen Avenue, in Wilmington.

John R. Evans, Chmn
Wilmington Planning Board
S13, 29.

BOARD OF APPEALS
PUBLIC HEARING 34-62

A public hearing will be held in the Town Hall at 8 pm Sept. 18, 1962 on the appeal of Joseph Fortunata, 108 Church St., for a variance to divide a one family house into a two family dwelling.

S6, 13 Louis E. Gage, Chmn.
Board of Appeals

BOARD OF APPEALS
PUBLIC HEARING 35-62

A public hearing will be held in the Town Hall at 8 pm Sept. 18, 1962 on the appeal of Jerry A Masella, 5 Walker Street, for a variance to allow for the erection of a room and garage closer to the lot line than the law allows.

S6, 13 Louis E. Gage, Chmn.
Board of Appeals

BOARD OF APPEALS
PUBLIC HEARING 36-62

A public hearing will be held in the Town Hall at 8 pm Sept. 18, 1962 on the appeal of Alan E Fenton, 585 Main Street for a variance on land owned by John and Josephine Vadaike, on Dartmouth St to erect a one family house in a general business zone, according to Section 4-2 of the Zoning Law, in a lot having required area and frontage but insufficient depth.

S6, 13 Louis E. Gage, Chmn.
Board of Appeals

MECHANICS SAVINGS BANK
READING, MASSACHUSETTS
INVITATION FOR BIDS

The Mechanics Savings Bank of Reading, Mass., will receive sealed proposals for alterations and additions to their building at 386 Main Street, Wilmington, Mass.

Proposal shall be based on the work to be completed in strict accordance with drawings, specifications and other documents prepared by Hutchins & French, Architects, 11 Beacon Street, Boston, Massachusetts.

The proposals, **in duplicate**, together with the drawings, specifications and other documents loaned for estimating purposes shall be delivered to the President of the Bank at the main office, 643 Main Street, Reading, Mass., not later than 3:00 P.M., on Thursday, September 27, 1962, at which time they will be publicly opened and read.

Plans, specifications and other documents may be obtained at the Architects' office, upon due notice of the intent to prepare a proposal, and the deposit of Fifty Dollars ($50.00) in cash, or a certified check in that amount, payable to Hutchins & French, which deposit will be refunded within three days after delivery of the proposal and the return of the documents in satisfactory condition.

Bidders taking the documents and not submitting a proposal will have the deposit refunded less the cost of reproducing the documents. Bidders wishing additional sets may obtain the same at the cost of reproduction and upon agreement to return them to the Architects in good condition before the time set for the receipt of the general contract proposals.

General Contractors' proposals shall be fully completed upon the forms provided and in accordance with the 'Instructions to Bidders'. The proposal shall be accompanied by a certified check or bid bond by an approved surety company payable to the Mechanics Savings Bank in the amount of at least five per-cent (5%) of the proposal. All such deposits, except those of the three lowest responsible and eligible bidders, will be returned within three days after the time set for the receipt of the proposals. Remaining deposits will be returned upon the execution and delivery of the contract agreement and bond, or if no award is made, then at the expiration of thirty days after the time set for the receipt of these proposals, unless forfeited by failure to sign the contract as herein provided.

A surety bond, by a company approved by the Bank, and in an amount equal to the contract sum will be required to guarantee the faithful performance of the contract and the payment of all obligations for labor and materials required thereunder. The cost of this bond shall be included in the proposed sum.

The contract shall be signed and the bond furnished within seven days after notification of the award of the contract. In case of failure of the bidder, after such notification, to sign the contract and furnish bond, the owner at its option may determine that the bidder has abandoned the contract. Thereupon the proposal and acceptance shall be null and void, and the owner shall be at liberty to make other contracts with other parties for the work as the owner sees fit. The deposit accompanying the abandoned proposal shall become the property of the owner and shall be retained as liquidated damages and full compensation for all loss, damage and delay caused the owner by the failure of the bidder to sign the contract and execute the bond within the time aforesaid.

All principal and such minor sub-contractors as listed in the Contractor's proposal form shall deliver, to the Architects, copies of all bids sent to the General Contractors. Each bid shall be accompanied by a certified check or bid bond by an approved surety company payable to the Mechanics Savings Bank in the amount of at least ten per cent (10%) of the proposal. The bids shall be in sealed opaque envelopes plainly marked on the outside with the name of the project and the bidder as well as the names of those General Contractors to whom the bid is delivered.

All such bids shall be in the possession of the Architects and delivered or mailed to the General Contractors by 2:00 P. M. on Friday, September 21, 1962.

The names of these sub bidders who have filed their bids will be sent to the General Contractors bidding on the project. No bids of sub-contractors other than those included in the Architects' list shall be used by the General Contractor in his proposal.

It is the intention of the owner to award the contract to the lowest qualified and responsible bidder, but the Bank reserves the right to reject any or all bids and to award the contract to the bidder deemed best for the interest of the Bank. No bids shall be withdrawn for a period of thirty days subsequent to the time set for their receipt without the consent of the Bank.

Plans and specification may be seen at the Architects' office, the Bank, Dodge Reports, Gainey's Construction Newsletter and Master Builders Association.

A30, S6, 13.

NOTICE OF LOST PASSBOOK

Pursuant to Chapter 167, Section 20, General Laws of Massachusetts, notice is hereby given that a written application has been made to the Commercial Bank & Trust Company, otherwise known as Wilmington Bank & Trust Company, for a duplicate deposit book on account No. 1883, as the deposit book is lost or destroyed.

S13, 21

THOMAS E. ADAMS FUNERAL SERVICES SEPT. 7TH.

Thomas E. Adams, 16 Verandah Avenue, passed away on Sept. 4th at the Mass. General Hospital. He was the husband of Margaret (Fettes) Adams, and the father of Mrs. Jean Carrasco of Wilmington, Mrs. Aileen Beamon of Lexington, and Mrs. Margaret DeMarco of Melrose. He is also survived by eight grandchildren. He also leaves a sister, Mrs. Annie MacKenzie and a brother, Irwin S. Adams, both of Scotland, and Mrs. Cassie McCuchin of Ireland.

Born in Ireland 77 years ago, Mr. Adams was a sheet metal worker until his retirement. He lived in Wilmington for the past 12 years, coming here from Brighton. He was a member of Athol Lodge #384 of Masons of the Grand Lodge of Scotland. Masonic Services were conducted by Friendship Lodge A.F. & A.M. of Wilmington.

Funeral services were held Sept. 7th from the Nichols Funeral Home with the Rev. Robert Sanders officiating. Burial took place in the family lot in Wildwood Cemetery.

BACK TO SCHOOL STYLED HAIRCUTS FOR CHILDREN

SPECIAL: PERMANENTS MONDAY, TUESDAY AND WEDNESDAY FOR CHILDREN

Shawsheen beauty salon

OPEN DAILY TILL 6:00
THURS. & FRI. TILL 10:00 P.M.
ROUTE 129 AMPLE PARKING
OL 8-8375
161 Shawsheen Ave.
Wilmington

JOSEPH LETELLIER SURVIVED BY 12 CHILDREN

Joseph A Letellier, 28 Dobson St. died at his home, at the age of 55, on Sept. 7th. He had been a resident of Wilmington for the past 16 years, and was an employee of Raffi & Swanson.

He is survived by his widow, Margaret T. (O'Brien) Letellier and 12 children, all of whom were present at the time of his death; Joseph, of Woburn; Mrs Barbara Marsh and Mrs Helen Borosky of Tewksbury; Mrs Nora Branscombe of Lowell; Mrs Agnes Reed of New Jersey; Mrs Margaret McClintic, Mrs Lauretta Kenney and John Robert Letellier of E. Cambridge; and Edward and Carol Letellier and Mrs Mary McMahon of Wilmington.

The Rev. James O'Brien of Our Lady of the Assumption Church in Lynnfield was the Celebrant, at a Solemn High Mass which was sung at St. Dorothy's Church at 10 am Sept. 10th. Father O'Brien is a nephew of the late Mr Letellier. The Deacon was the Rev. John Farrell of St. Joseph's Church in Wakefield, and the Rev. John R. McNeil of St. Dorothy's was the Sub Deacon. The pallbearers were Robert Letellier, Edward Letellier, William Reed, Robert Kenney, Walter Marsh and Thomas McMahon. Burial was in the family lot in Wildwood Cemetery.

The McMahon Funeral Home was in charge of Funeral Arrangements

MOOSE INSTALLATION TO BE HELD ON SEPTEMBER 23RD

Loyal Order of Moose, Billerica Lodge #1066 is planning an installation of new members on Sunday Sept. 23rd, starting at 3 pm with a chicken pot pie dinner, and followed by dancing in the evening. Anyone interested in joining this up and coming lodge, which is only a little over a year old should contact Secr. Fred H Ingersol of Billerica.

LORETTA DAWSON'S ENGAGEMENT ANNOUNCED

Mr and Mrs James F Dawson, 65 Glen Road, have announced the engagement of their daughter, Miss Loretta Mae Dawson, to Airman Third Class Donald M Bailey, son of Mr and Mrs Joseph Viera, or 24 North Street.

Both Miss Dawson and Airman Bailey are 1961 graduates of Wilmington High School. Airman Bailey is stationed at McGuire AFB IN New Jersey.

No date has been set for the wedding.

THREE WILMINGTON GIRLS WON PRIZES AT MIDDLESEX COUNTY 4-H FAIR

Three young ladies, members of the Nifty Needles 4-H Club, came home from the Middlesex County 4-H Fair in Westford, (Aug. 23-25) with a number of prizes (blue ribbon - good, red - very good, white - good.)

Miss Betty Jean Smith, 6 State Street, won a blue ribbon for a skirt and blouse, and a red ribbon for an apron.

Miss Edith Young, 8 State St. won a red ribbon for a skirt and blouse.

Miss Bonnie Ramsdell, now of Wakefield, formerly of 34 Glen Road, won a red ribbon for a skirt and blouse, a blue ribbon for an apron, a red ribbon for a one-crust pie, and a white ribbon for bar cookies.

All three girls won blue ribbons in the ironing contest. Betty Jean Smith took first place in the 9-11 age group in ironing a gathered skirt, and Edith Young took first place in the 12-13 age group in ironing a blouse with sleeves.

Betty Jean Smith earned a red ribbon in a sewing contest. Her age group made four pocket aprons at the fair while the judges watched.

All three girls were entered in the clothing judging contest, but the results have not yet been made known.

JAMES SOUTHMAYD IN ARMY SCHOOL IN CALIFORNIA.

James Southmayd, son of Mrs. Lillian Southmayd of 4 River St. has been accepted by the US Army Language School, in the Presidio, Monterey, California. He left this week for the school, where he is to major in the Russian language.

Southmayd, a graduate of Wilmington High School, Class of 1961, was home for a five day leave after completing 8 weeks of basic training at Fort Dix, NJ.

SIXTEEN YEAR OLD PILOT

With 23 year old Warren Hupper (left) of West Street as Instructor, 16 year old Arthur Pearson of Oakdale Road received his Student Pilot't license on Sept. 4th., after only eight hours of instruction. Pearson (who doesn't know how to drive an auto) used his father's plane at the Tew-Mac Airport for his lessons.

APPLICATIONS FOR STREET BETTERMENTS CLOSE OCT 1

The date of Oct. 1st has been set by the Selectmen as the last day in which application may be made for street betterments to be voted in the annual Town Meeting of next March.

DAVID FULLER STUDENT AT UNIVERSITY OF MASS

David Fuller, Adams Street, a graduate of the class of 1961 in Wilmington High School, is now a a student in the Freshman class at the University of Massachusetts where he intends to major in Mathematics.

CONGRATULATIONS! YOU'RE STILL ALIVE!

MEL'S
TEXACO
MAIN STREET OPPOSITE DEMOULAS

RE-ELECT
Representative
FRANK D.
TANNER
REPUBLICAN
Who Has Rendered Honest and Intelligent Service
EXPERIENCED
VOTE PRIMARIES
SEPTEMBER 18, 4-8 PM
(High School)
ELECTION NOV. 6,
Frank D. Tanner
24 Federal St., Reading

DEMOCRATS ELECT
SAM POLLARD
CONGRESSMAN
The New 5th District

LOWELL	BEDFORD	CONCORD	READING
LAWRENCE	BILLERICA	DRACUT	STONEHAM
MELROSE	BURLINGTON	LEXINGTON	TEWKSBURY
WOBURN	CARLISLE	LINCOLN	WILMINGTON
ANDOVER	CHELMSFORD	NO. READING	WINCHESTER

Nominate A Democrat In Sept.
Who Can Win In Nov.

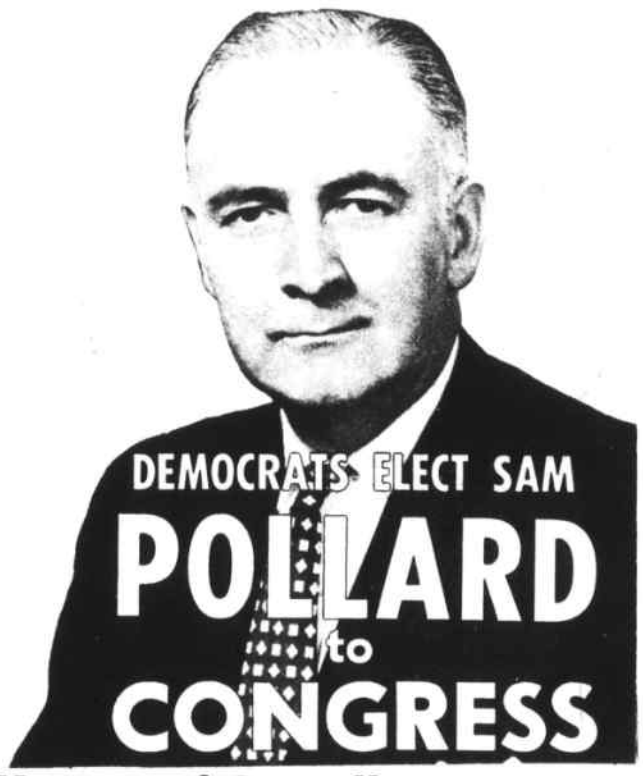

Mayor of Lowell 1956-1959

SAM POLLARD
Qualified By Experience and Education

★ EDUCATION
Immaculate Conception School, Lowell High School, Suffolk University.

★ EXPERIENCE
Mayor of Lowell 1956-1959; Trustee, Lowell Technological Institute; Director, United Fund Greater Lowell; Chairman, Lowell School Committee; Lowell City Councilor; Businessman, 19 years; Vice President of Mass. Mayors' Association 1958, 1960.

★ VETERAN
World War II (Purple Heart)

★ AFFILIATIONS
Knights of Columbus; American Legion; Veteran of Foreign Wars; Disabled American Vets.; Military Order of The Purple Heart; Honorary Life Member, Mass. Pharmaceutical T.M.A.; Honorary Member, Oblates of Mary Immaculate; Lowell Historical Association; Clover Club of Greater Lowell.

Mary E. Fogan
272 Clark Rd.